

[CORE] Social Responsibility [SR]
Sub Criteria: 5.1
SR5: Funding for Social Outreach
(A Report for Charitable Activities)

Index

S. No.	Particular	Link
1.	Background	3-4
2.	Free Eye Camp	5
3.	Blood Donation Camp	6
4.	Adolescence Camp	7
5.	Health Benefits	8-10
6.	General Health Camp	11-12
7.	Maternal and Child Health	13
8.	Awareness camp	14
9.	Disability Certificate Camps	15
10.	Family Adoption Program	16-18
11.	School Health Camp Report	19-21
12.	Nikshay-Mitra TB Elimination Program	22-23
13.	Training for Fire-extinguishers/Fire drills	24
14.	Rural Development Program	25-34

Background

We in SRHU as charitable organizations play a vital role in nurturing a culture of giving, supporting public welfare, and advancing collective interests. When aligned with government programs, these entities contribute meaningfully to national development. The right to establish such bodies—be they Trusts, Societies, or Companies—is safeguarded under Article 19(1) (c) of the Indian Constitution.

The definition of "charitable purpose" under Section 2(15) of the Income Tax Act includes efforts aimed at poverty alleviation, education, promotion of yoga, medical relief, preservation of the environment and heritage, and activities that serve the public at large. Over time, legislative changes have fine-tuned this definition.

The Himalayan Institute Hospital Trust is a society registered under the Society Registration Act 1860. The Society was founded by the great yogi, H.H. Dr. Swami Rama, in the year 1989. Today, the Society (HIHT) is engaged in multifarious activities in the field of research, education, health care, social and outreach.

The main aims and objectives of the Society are:

(a) To undertake activities and research programmes for the extension of knowledge in the fields of natural, social, and applied sciences, holistic medicine, preventive medicine, science of breath, psycho-physiology, nutrition, stress management, and cancer research & treatment.

(b) To set up a Charitable Hospital in a region between Rishikesh and Dehradun and/or elsewhere, to provide medical, surgical, pathological, radiological, ophthalmological, and other specialized facilities of high standard to the general public.

(c) To run, own, manage, and administer medical training centres, diagnostic centres, scan centres, nursing homes, hospitals, hostels, guest houses, clinics, dispensaries, maternity homes, child and family welfare centres, clinical pathological testing laboratories, x-ray and electrocardiogram, holistic health care facilities & medical research centres in India and abroad.

(d) To act as consultants and advisors to provide technical know-how, technical and allied services for the establishment, operation and improvement of nursing homes,

hospitals, clinics, medical institutions, medical centres, diagnostics centres, and laboratories in India, and to provide facilities for medical research & education.

(e) To organize exhibitions, lectures, seminars, conferences on the themes related to the field of education, culture, science, art, and other cultural & educational activities.

(f) To invite experts for lectures; on related and other themes, organize and conduct laboratory and field work in holistic, experiential learning, and other educational, scientific, cultural, or any other area of concern for the Society.

Health Care

Promotion of Education: Swami Rama Himalayan University has made significant commitment to education by providing scholarships for the students. This effort is to empower students to achieve their goals and contribute to the society development.

Health Initiatives: Swami Rama Himalayan University provides healthcare facilities for its employees and their families. Key initiatives are –

- **Free Medical Treatment** - All hospital facilities (except cosmetic surgery) will be provided free of cost to the employee, spouse, and two dependent children below the age of 21 years and dependent parents of the employee.
- **Health Benefit Policy** - The Health Benefit Policy shall be followed in concurrence with Immunization Policy of the University
- **Health Support** – Health services are provided to the community to ensure the good health status of the people and aware them with the available health care resources.

Community Health Camps: The University engaged in many health camps in the year 2024-25 benefitting the local people. The University also provided extended health care facilities to the weaker section of the community as follows:-

Description of charity work towards social responsibility	Amount donated against the charity (Rs. In Lakh)
Medical Relief to the Patients	₹ 1,477.58
Swami Rama Scholarship to Students	₹ 279.79
Fee rebate to student of Uttarakhand Domicile	₹ 2,564.89

Free Eye Camp

SRHU regularly organized charitable eye camps as community-driven healthcare initiatives aimed at providing free or low-cost eye care services to underserved populations. SRHU in these camps offers vital services such as eye examinations, distribution of corrective lenses, treatment of common eye conditions, and referrals for surgeries like cataract removal. By reaching remote and economically disadvantaged areas, charitable eye camps play a crucial role in preventing avoidable blindness, raising awareness about eye health, and improving overall quality of life for individuals who might otherwise lack access to essential eye care. Details of these eye camps for the year 2024-25 are given below.

Table: 01

No of Activities	Name of Activities	Total No of Beneficiary	Number of students participated in the outreach programs	Duration of the activity (in hours)
161	Free Eye Camp	11080	306	720



Figure 01: Images Presenting different timeline and place of free eye check-up conducted

Blood Donation Drive

The charitable blood donation drive organized by Swami Rama Himalayan University (SRHU) reflects its commitment to community welfare and healthcare service. Through this initiative, SRHU encourages voluntary blood donation among students, staff, and the general public, aiming to support hospitals and patients in need of safe and timely blood transfusions. These drives not only help bridge the gap between blood supply and demand but also raise awareness about the importance of regular blood donation. By fostering a spirit of compassion and social responsibility, SRHU's blood donation campaigns contribute meaningfully to saving lives and strengthening the healthcare ecosystem.

Table: 02

No. of Activities	Name of Activities	Number of students participated in the outreach programs	Duration of the activity (in hours)
8	Blood Donation Camp	115	43.5

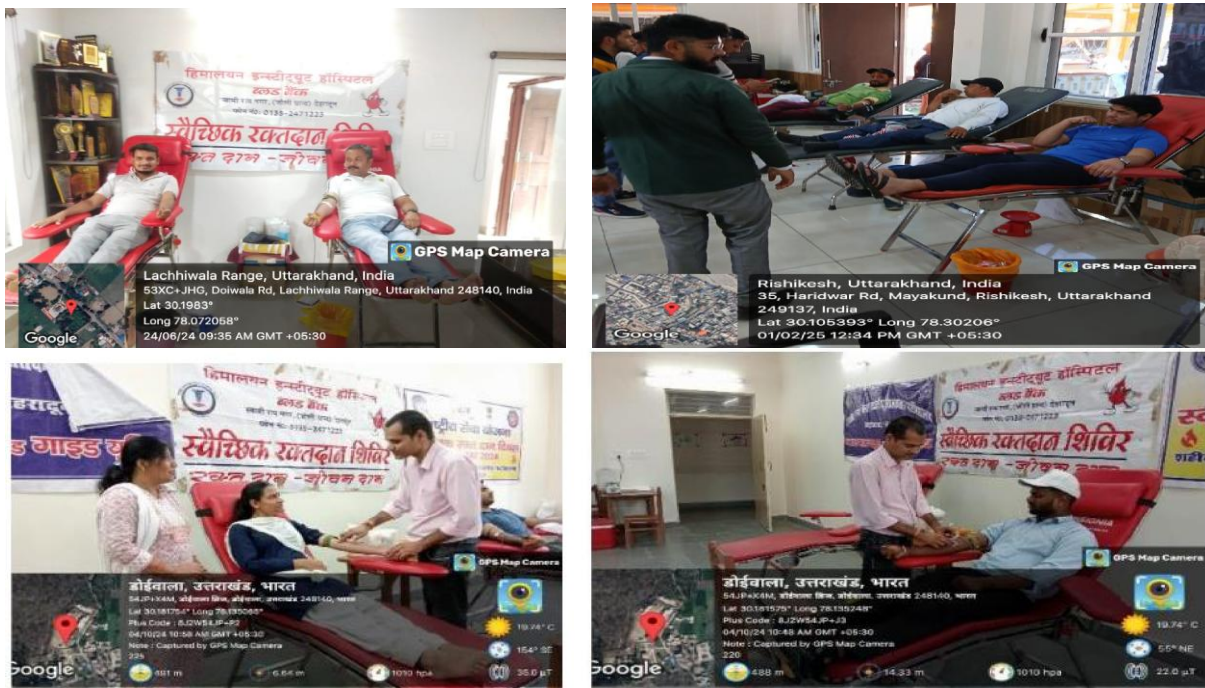

Figure 02: Images Presenting different timeline and place of blood donation camp conducted

Adolescent Health Program

The Adolescent Health Program is a comprehensive initiative aimed at promoting the well-being of adolescents aged 10–19 years. This program addresses a wide array of health and developmental needs, transitioning from a clinic-based approach to one that emphasizes health promotion and prevention within adolescents' environments, such as schools, families, and communities.

Table: 03

No of Activities	Name of Activities	Total No of Beneficiary	Number of students participated in the outreach programs	Duration of the activity (in hours)
21	Adolescent Health Program	1938	156	120



Figure 03: Images presenting different timelines and places of the Adolescent Health Program conducted

Health Benefit Policy

1. Purpose

The purpose of the University Health Benefit Policy is to provide employees with comprehensive healthcare benefits that promote the well-being of both individuals and their families. These benefits are aimed at offering a supportive work environment that fosters good health, reduces absenteeism, and encourages overall employee satisfaction.

2. Scope

This policy applies to all employees not covered in ESI and their dependents, as defined by the terms of the specific health insurance plan provided by the university. Coverage details and benefits vary based on the employee's position, length of service, and other applicable factors.

2. Definitions

2.1 "University" means Swami Rama Himalayan University.

2.2 "Employee" means all employees getting a salary of > Rs. 15,000/- (i.e., Employees covered under ESI policy shall not be covered under this policy) appointed by the university and includes teaching faculty and other staff of the university/academic unit/constituent college.

2.3 "Family" means a family consisting of husband, wife, 2 dependent children (below the age of 21 Years), and dependent parents.

2.4 "Hospital" means Himalayan Hospital.

2.5 "Occupational Hazard" means any sickness/injury caused to an employee during the course of executing any job officially assigned to him.

2.6 "Entitlement" means entitlement of an employee corresponding to pay and salary.

2.7 "Medical Superintendent" means Medical Superintendent of the Hospital.

2.8 "Medical Board" means medical board constituted by the Himalayan Hospital.

3. Applicability

3.1 This Health Benefit Policy is applicable to all employees mentioned above in 2.2 and who have completed one year of satisfactory service with the University.

3.2 Employee, his/her dependent spouse, his/her 02 (two) dependent children below the age of 21 years and his/her dependant parents will be covered under this policy.

3.3 In case where both husband and wife are working with the University, then the parents of both the employees will be covered under this policy.

4. Entitlement and extent of medical benefits

4.1 The following medical benefits/facilities will be available to the employees and the members of his family covered under the policy:

(a) All hospital facilities (except cosmetic surgery) will be provided free of cost to the employee, spouse, and two dependent children below the age of 21 years and dependent parents of the employee.

(b) The employees and their parents who are entitled under the ECHS or any other Medclaim policies shall avail the benefits of hospitalization through the ECHS/ Medclaim policies in the interest of the organization.

(c) Consumables, medicines and other items like dentures, spectacles etc., if provided by the hospital, will be charged as per actual.

(d) Any Lifesaving implants for only the employees till S-6 will be given at a discounted cost based on the discretion of the Medical Board.

4.2 In case of sickness/injury covered under "Occupational Hazards", the entire medical expenses shall be borne by the University subject to certification by the medical board of the Himalayan Hospital.

5. Procedure for availing medical benefits under the Health Benefit Policy

5.1 The employee who is entitled under this Policy shall be required to submit particulars with photograph of family members and dependents to HR Department for coverage under the

Policy. The HR Department, after verification of the records, shall issue a Hospital card authorizing for availing of health benefits under this Policy.

5.2 Separate cards will be issued to all the beneficiaries which shall be produced/shown at the time of availing health benefit facilities from the Hospital.

5.3 For availing the health benefits only prescriptions signed/counter signed by unit In-Charge will be entertained.

5.4 Duly Signed prescription shall be produced at the cash counter for claim and benefits.

5.5 A premium of Rs. 200/-, Rs. 250/- and Rs. 350/- per month shall be deducted respectively for employees under a, b & c category as specified in point no. 6 below for the Health Benefit Policy.

If both husband and wife are working and covered in this policy then premium will be paid by both. 6. Entitlement of wards Employee's entitlement of wards will be as under:

7. The Health Benefit Policy shall be followed in concurrence with Immunization Policy of the University, wherever applicable.

8. University reserves the right to interpret, alter, amend, modify, cancel or withdraw any provision made in this policy manual without any notice.

S. No.	Salary range	Ward
1.	(a) Employees getting salary of more than Rs. 15,000/- but \leq Rs. 35,000/- p.m.	Semi Private
2.	(b) Employees getting salary of more than Rs. 35,000/- but \leq Rs.60,000/- pm	Private Ward Non A/C
3.	(c) Employees getting salary of more than Rs. 60,000/- pm	Private A/C Room

General Health Camps

The SRHU offers a vista of holistic health to its beneficiaries residing in its field practice area through its collaboration with Community Health Center, Doiwala, three own outreach Health Centrs viz. RHTC, Kurkawala, UHTC, Rishikesh, Haridwar and UHC, Ghamandpur, which are being used for teaching, training, research and community health work.

The dedicated faculty and staff are instrumental in channelizing National Health Programs by GOI into the general population. Apart from this, health and screening camps are conducted every month reaching the marginalized population.

SRHU team keeps a demographic record of the beneficiaries through family surveys and actively mobilizes community to raise their awareness via IEC activities including health rallies, nukkad natak, focused group discussions, health talks, quizzes, surveys, and health camps encouraging community participation. Monitoring and surveillance activities are routinely undertaken in the field practice area for a constant scrutiny of the health of our community.

The University over the years has successfully participated in and conducted:

- Awareness and surveys regarding national programs like National Vector Borne Disease Control Program, National Programme on Prevention and Control of Diabetes, CVD and Stroke.
- Active participation in National Programs and schemes eg. Measles-Rubella Campaign, Pulse Polio Immunisation and ICDS Monitoring in Uttarakhand where its efforts have been recognized and lauded by the Office of DGHS, Uttarakhand.
- Primordial prevention of lifestyle diseases through conduction of school health weeks.
- Encouraging community participation and providing Community diagnosis and treatment.

Table: 04

No of Activities	Name of Activities	Total No of Beneficiary	Number of students participated in the outreach programs	Duration of the activity (in hours)
9	General Health	486	43	57

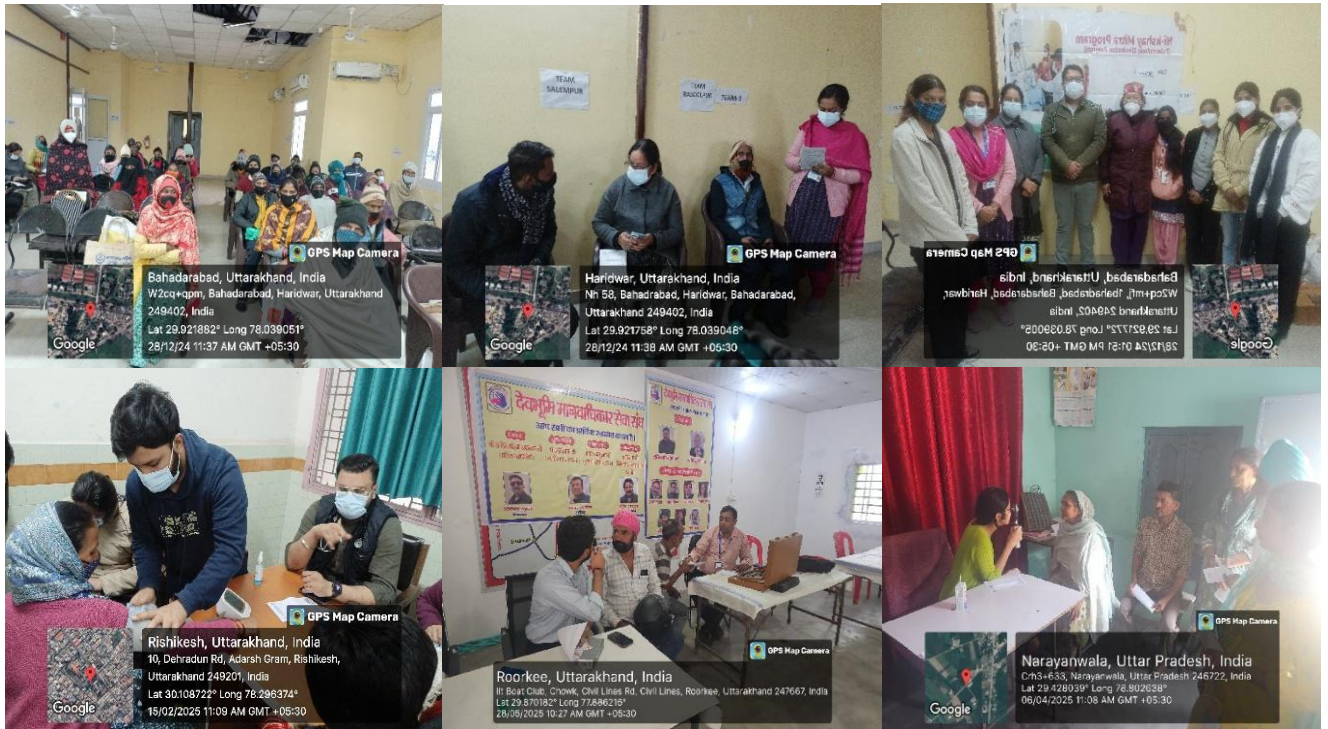

Figure 04: Images Presenting different timeline and place of Health Program conducted

Maternal and Child Health Camp

Maternal and Child Health encompasses the health of mothers during pregnancy, childbirth, and the postnatal period, as well as the well-being of infants and young children. India’s Progress is a testament to coordinated interventions and health system strengthening; yet, ongoing efforts are needed to maintain momentum especially in underserved regions and for vulnerable populations.

In SRHU we focus on ensuring that both mothers and children survive, thrive, and reach their full health potential. Maternal and Child Health is a vital domain ensuring survival, well-being, and equitable care for mothers and young children. It tackles issues of mortality, nutrition, access, and respect in care delivery.

Table: 05

No of Activities	Name of Activities	Total No of Beneficiary	Number of students participated in the outreach programs	Duration of the activity (in hours)
27	Maternal and Child Health	754	243	143



Figure 05: Images Presenting different timeline and place of Maternal Health Program conducted

Health awareness programs

SRHU social Awareness Programs aim to educate communities about societal challenges, promote behavioural change, and drive collective action. They focus on:

- Empowering individuals to act and participate actively in community well-being
- Advocating for marginalized groups and building equitable social systems
- Spreading awareness on critical issues like health, education, rights, and inclusion

Health awareness programs are pivotal in promoting public health, enhancing knowledge, and encouraging preventive behaviours.

Table: 06

No. of Activities	Name of Activities	Total No of Beneficiary	Number of students participated in the outreach programs	Duration of the activity (in hours)
17	Awareness program Camp	504	415	84



Figure 06: Images Presenting different timeline and place of Social Awareness Program

Disability Certificate Camps

SRHU Disability Certificate Camps play a vital role in bridging access gaps for persons with disabilities. When well-organized, they serve as a powerful conduit for delivering certificates, enabling access to pensions, transport concessions, assistive devices, and more, particularly in vulnerable areas.

Table: 07

No of Activities	Name of Activities	Total No of Beneficiary	Number of students participated in the outreach programs	Duration of the activity (in hours)
17	Camp for Disables	41	63	74

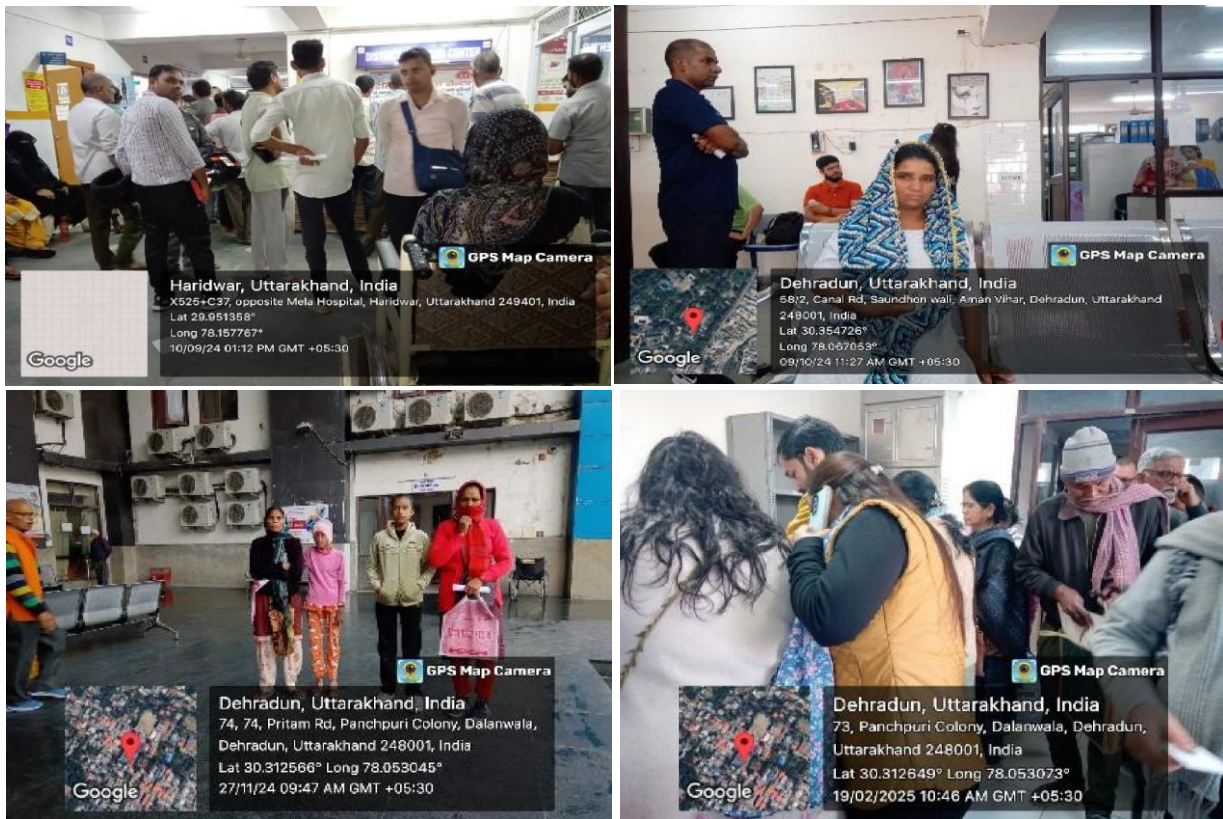

Figure 07: Images Presenting different timeline and place of Disability Certificate Program

Family Adoption Program

This program provides health benefits and to promote health awareness to underprivileged children of rural society. We understand the unique challenges faced by these families, and our goal is to ensure that these children have access to the same quality healthcare services that all children deserve. From preventive care and medical treatments to spread the health awareness and wellness programs, our health benefits package is crafted to address the specific needs of children, promoting their long-term physical, emotional, and mental health.

The 'Family Adoption Programme' is an initiative aimed at promoting community engagement and environmental responsibility amongst medical students. It encourages students to adopt families in rural and underserved areas, providing them with healthcare support and promoting health awareness. As part of this program, the students also undertake community-based projects to address local health and environmental issues.

Objective: The primary aim of the visit was to continue the Family Adoption Programme for MBBS students at HIMC, SRHU. This program serves as an opportunity for students to engage with local families, gather relevant health information, and contribute to community health.

Overview: The visit involved MBBS students who participated in the Family Adoption Programme. The students were paired with families in the local community, and their task was to collect essential health-related information and fill in their logbooks.

Activities:

1. **Family Assignment:** In the preceding visits, individual students were designated to specific families within the community. On this occasion, the students revisited these assignments to gather additional information.
2. **Data Collection:** Students interacted with their respective families to gather information on health conditions, medical history, and other relevant details. The focus was on understanding the overall health status of the family members.
3. **Health Check-up:** The students conducted basic health check-ups, including measuring weight, height, and recording vital signs. This hands-on experience allowed students to apply their theoretical knowledge in a practical setting.

Challenges and Observations: While the visit was successful in many aspects, some families were not available during the scheduled visit. Strategies for better coordination and communication with families need to be explored to maximize the program's impact.

Conclusion: The Family Adoption Programme at HIMs, SRHU bridges medical education and community health, involving both students and faculty for a comprehensive approach.

Table: 08

S. No.	Notice Date	Commencing Date	Place
1.	03.06.2024	05.06.2024	Shyampur, Rishikesh
2.	05.06.2024	08.06.2024	Prateetnagar, Raiwala
3.	10.06.2024	12.06.2024	Shyampur, Rishikesh
4.	17.07.2024	20.07.2024	Prateetnagar, Raiwala
5.	18.07.2024	21.07.2024	Prateetnagar, Raiwala
6.	07.08.2024	10.08.2024	Prateetnagar, Raiwala
7.	21.08.2024	24.08.2024	Prateetnagar, Raiwala
8.	11.09.2024	14.09.2024	Prateetnagar, Raiwala
9.	11.09.2024	15.09.2024	Prateetnagar, Raiwala
10.	25.09.2024	28.09.2024	Prateetnagar, Raiwala
11.	16.11.2024	20.11.2024	Bullawala, Dehradun
12.	20.11.2024	23.11.2024	Prateetnagar, Raiwala
13.	23.11.2024	27.11.2024	Bullawala, Dehradun
14.	30.11.2024	04.12.2024	Bullawala, Dehradun
15.	11.12.2024	14.12.2024	Shyampur, Rishikesh
16.	01.01.2025	04.01.2025	Shyampur, Rishikesh
17.	11.01.2025	15.01.2025	Bullawala, Dehradun
18.	25.01.2025	29.01.2025	Bullawala, Dehradun
19.	05.02.2025	08.02.2025	Shyampur, Rishikesh
20.	05.03.2025	08.03.2025	Shyampur, Rishikesh

स्वामी राम हिमालयन विश्वविद्यालय Swami Rama Himalayan University

21.	02.04.2025	05.04.2025	Prateetnagar, Raiwala
22.	09.04.2025	12.04.2025	Shyampur, Rishikesh
23.	19.04.2025	23.04.2025	Bullawala, Dehradun
24.	01.05.2025	03.05.2025	Prateetnagar, Raiwala
25.	07.05.2025	12.05.2025	Shyampur, Rishikesh



Figure 08: Images Presenting different timeline and place of Disability Certificate Program

School Health Camp

At SRHU, we are dedicated to fostering the well-being of children of our university and residing nearby areas and/or studying nearest schools. To further this mission, we are proud to introduce our School Health Camp, an initiative aimed at spreading awareness about health and hygiene among children. This program seeks to educate young minds on the importance of maintaining good health habits and personal hygiene, laying the foundation for a lifetime of well-being.

Introduction

Himalayan Institute of Medical Sciences (HIMS), Swami Rama Himalayan University (SRHU) organized a Health Camp at regular Basis. The camp aimed to promote General health and hygiene among children.

Objectives:

- 1. To conduct general health check-ups for young children.*
- 2. To promote awareness about personal hygiene and nutrition.*
- 3. To provide vision screening and ear examination.*
- 4. To spread awareness about immunization and its importance.*

Activities Conducted:

1. General Health Check-ups

- A team of medical professionals conducted basic health check-ups, including:
- Height and weight measurement.
- Vision screening and ear examination.
- Nutritional assessment and counseling.

2. Awareness Session on Personal Hygiene

Proper handwashing techniques and their role in preventing infections.

Importance of oral hygiene and regular brushing.

The significance of clean drinking water and food hygiene.

3. Health & Nutrition Guidance

Encouraging a balanced diet for growing children.

Identifying common nutritional deficiencies and ways to overcome them.

Hydration and its importance in maintaining good health.

4. Immunization Awareness

- Educating parents on the importance of timely vaccinations.
- Providing information on essential vaccines for children.
- Addressing concerns and myths about vaccination safety.

5. Interactive Q&A Session:

Students and the staff were encouraged to ask questions in an open and supportive environment.

Findings:

Table 09: Morbidity profile of examined students.

Parameter	Number of Students
Total Students Assessed	200
BMI Status	
- Underweight (BMI < 18.5)	130
- Normal BMI (18.5–24.9)	66
- Overweight (BMI ≥ 25)	4
Referrals	
- Dental Referrals	120
- ENT Referrals	20
- Ophthalmology (Vision) Referrals	0

Conclusion:

The health camp at Horizon School successfully provided general health assessments for young students while promoting hygiene and nutritional awareness and immunization importance. The camp highlighted the importance of preventive healthcare at an early age and for the community at large.

This initiative serves as a foundation for future health promotion programs to create a healthier and more informed generation.

Table: 10

No of Activities	Name of Activities	Total No of Beneficiary	Number of students participated in the outreach programs	Duration of the activity (in hours)
17	School Health Camp	818	76	76



Figure 09: Images presenting different timeline and place of School Health Program

Ni-Kshay Mitra Program (TB Elimination Program)

The Ni-Kshay Mitra Program is an initiative launched by the Government of India under the National Tuberculosis Elimination Program (NTEP) to eliminate tuberculosis (TB) from India. The program encourages individuals, organizations, and various stakeholders to adopt TB patients and support their treatment journey. SRHU actively participate in all the related activities and organized programs in nearest rural and urban areas:

Key Features of the Ni-Kshay Mitra Program:

Adoption of TB Patients: The program allows people to support TB patients by adopting them. This support comes in the form of nutrition, medical supplies, and other necessary assistance that can help TB patients through their treatment and recovery.

Support for TB Patients: The main goal is to ensure that every TB patient gets the necessary support for their treatment. This could include financial aid, medicines, nutritional support, and counselling. The idea is to make the entire process more humane and accessible.

Digital Platform: The program uses a digital platform where donors can register themselves and provide support for TB patients. The platform tracks the patient’s progress and the support they receive.

Focus on Nutrition: One of the key areas where support is provided is in the form of nutritional aid. TB treatment can be gruelling and cause weight loss and other health issues. Proper nutrition helps in faster recovery.

Community Involvement: It also encourages community involvement where people can take the initiative to help those suffering from TB in their locality.

Table: 11

No of Activities	Name of Activities	Total No of Beneficiary	Number of students participated in the outreach programs	Duration of the activity (in hours)
22	Ni-Kshay Mitra Program (TB Elimination)	1565	123	117



Figure 10: Images presenting different timeline and place of Ni-Kshay Mitra Program

Training for Fire-extinguishers/Fire drills

Swami Rama Himalayan University (SRHU) in Dehradun, Uttarakhand, prioritizes the safety and well-being of its community. While specific details about fire safety measures such as fire extinguishers and fire drills are not explicitly outlined in the available public resources, the university's commitment to safety is evident through its comprehensive infrastructure and policies.

Fire Safety Measures at SRHU

Hostel Safety Features: SRHU's hostels are equipped with essential safety amenities, including CCTV surveillance, security personnel, and regular maintenance checks, ensuring a secure living environment for students.

Code of Conduct: The University enforces a strict code of conduct, emphasizing discipline and adherence to safety protocols, which likely includes fire safety measures.

Sustainable Infrastructure: SRHU's commitment to sustainability includes energy-efficient technologies and renewable energy solutions, reflecting a holistic approach to safety and environmental responsibility.



Figure 11: Images Presenting different timeline and place of School Health Program

Rural Development Program

This allied unit of SRHU (under HIHT) plays a broad, multi-dimensional role, particularly in the Himalayan region:

Origins & Philosophy: Established by the Himalayan Institute Hospital Trust, guided by the philosophy “Love, Serve and Remember”, RDI focuses on integrated and cost-effective approaches to rural health and development

Core Focus Areas:

1. **Health:** Mobile medical services, capacity building of health workers, mother and child health, and IT-enabled counselling and healthcare delivery
2. **Education & Skill Development:** Scholarships (Swami Rama Scholarship), non-formal education (Flying Birds school), technical skill-building courses like tailoring, jewellery making, and handicrafts
3. **Water & Sanitation:** Community WASH interventions across 200+ villages, resource centers, national sanitation campaigns, and project partnerships
4. **Adolescents:** Health, life skills, nutrition, livelihood education; content developed and scaled under government schemes like SABLA; RDI is a national training provider under the Ministry of Health & Family Welfare
5. **Disability & Rehabilitation:** Setting up village-level disabled persons organizations, inclusive education content (e.g., Braille books on menstrual hygiene), and disaster relief and rehabilitation work
6. **Village Development:** Promotion of agriculture, livestock, off-farm vocations, women’s self-help groups, ICT integration in rural development, and institutional support for governance planning

Impact by Numbers (via Community Outreach):

- Supported 200,000+ women and 19,000+ children in health initiatives
- Provided health education to over 10,000 students and scholarships to 300+ children



Swami Rama Himalayan University

NAAC A+

स्वामी राम हिमालयन विश्वविद्यालय Swami Rama Himalayan University

- Implemented 200+ water supply schemes, introduced solar technology in remote areas, served 325+ villages, and installed 12,000+ sanitation units
- Engaged 110,000+ adolescents, developed content scaled nationally, and secured national training provider status

Formed 64 disabled persons' organizations, trained 800+ frontline workers and educators, supported 400+ people with disabilities, and aided 281 children from disaster zones

Launched free, employment-oriented courses like Plumber-cum-Electrician and Data Entry/Office Assistant; 30 students per course, aligned with National Skill Development Programme

Engaged in social responsibility outreach such as sessions on hygiene, empowerment, and "good touch–bad touch" awareness in schools

HIHT WATSON refers to the Water and Sanitation (WATSAN) department of the Himalayan Institute Hospital Trust (HIHT), which is now known as Swami Rama Himalayan University (SRHU). The WATSAN department was established in 1998 and is responsible for water conservation, sanitation awareness, and implementing sustainable water management solutions in the community and for SRHU's campus.

Watson, SRHU is working in social activities across Outreach 31 States / UTs & HKH Countries. More than 2000+ villages with 12 Lakh population are so far covered and 150+ major projects are currently implemented in the rural as well as urban areas



Figure 12: Watson, SRHU is working in social activities across Outreach 31 States

Key Resource Center: Training programs conducted in other states - Ministry of Jal Shakti, GoI



Figure 13 Training programs conducted in other states - Ministry of Jal Shakti, GoI



Figure 14 Social & Environmental Audit of STP & I&D- Namami Gange- SMCG

Affordable Climate-resilient Water Supply Infrastructure Prototype for Indian Himalayan Region- NMHS



Figure 15 - Water Supply Infrastructure Prototype for Indian Himalayan Region- NMHS

Inauguration- Direct Injection Groundwater Recharge Project, Recharge defunct hand pumps through rainwater injection- IIPSRT, Vidhan Sabha, Gairsain



Figure 16: Direct Injection Groundwater Recharge Project

Direct Injection Technology for Aquifer Recharging & Revival of Handpumps (SRHU's patented), Sustainable Water Management: Spring Shed Management & Aquifer Recharge for Water Recharging & Source Sustainability and Water Quality Monitoring & Surveillance- SRHU 3 Activities



Figure 17: Direct Injection Technology for Aquifer Recharging & Revival of Handpumps

3rd CII Northern Region Green Practices Award (2024)



4th II Northern Region Green Practices Award (2025)

